LAU FINANCIAL GROUP

NEWSLETTER

Longer days, brighter moods, and a slender that's lifting up fast. Here is a full variety bringing a steady sense of energy and momentum as we head toward the unofficial start of summer. Whether it's the long-awaited glorious of growth and new life or a fitting time of year for things of the heart, there is something for everyone.

Here are a few highlights to keep you inspired, informed, and enjoying the final days of the month.

Calling All Pet Lovers!

We kicked off our third annual Love Your Pet Campaign and have loved seeing your submissions so far. If you have not shared yet, there is still time to send us your favorite pet photos HERE and help us support animals in need.

Here are a few memories from the past two years featuring some of the fur babies we have loved taking this step.

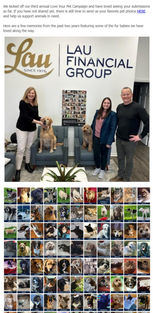

A Mother's Love, Remembered

With Mother's Day behind us, we look time to reflect on the strength, love, and quiet impact mothers have every day.

This year felt especially meaningful as we honored Iris's mom, Nellie, whose life and legacy were a beautiful reminder of what truly matters.

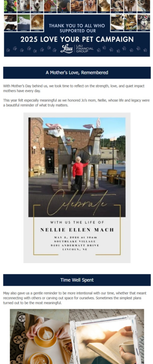

Time Well Spent

May also gave us a gentle reminder to be more intentional with our time, whether that meant celebrating a milestone or carving out space for ourselves. Sometimes the simplest plans turned out to be the most meaningful.

Community, Pets, and Plenty of Smiles

We spent a wonderful day at the Capital Humane Society's Tails and Trails 5K Festival, supporting a local organization that does incredible work for the community. It was great to bring support and meaningful impact, it was a great reminder of how much good can come from coming together.

It also felt like a perfect extension of our Love Your Pet Campaign, and a meaningful way to celebrate National Pet Month and the animals who bring so much joy into our lives.

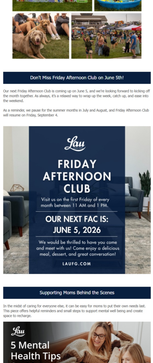

Don't Miss Friday Afternoon Club on June 5th!

Our next Friday Afternoon Club is coming up on June 5, and we're looking forward to kicking off summer in style. As always, it's a relaxed way to wrap up the week, catch up, and ease into the weekend.

As a reminder, we pause for the summer months in July and August, and Friday Afternoon Club will resume on Friday, September 4.

Supporting Moms Behind the Scenes

In the middle of caring for everyone else, it can be easy for moms to put their own needs last. This piece offers helpful reminders and small steps to support mental well-being and create space to reflower.

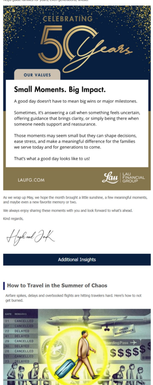

READ MORE

Pup-Curious Corner: DIY Dog Treats

We switched things up this month with a recipe your Four Legged Friends will be very excited about. These easy homemade dog treats are made with simple ingredients and plenty of love, perfect for turning a few extra oat wraps and some very enthusiastic tails into ☺.

Get the Recipe

50 Years, 50 Shares. A Year of Celebration.

A good day may not look like much from the outside, but it's the result of quiet impact that helps guide families for years, even generations, ahead.

As we wrap up May, we hope the month brought a little sunshine, a few meaningful moments, and maybe even a new favorite memory or two.

We appreciate staying these moments with you and look forward to what's ahead.

Kind regards,

Lyford Lau

Additional Insights

How to Travel in the Summer of Chaos

Airfare spikes, delays and overbooked flights are hitting travelers hard. Here's how to not get hurtled.

How to Create a Retirement Income Plan That Actually Works

Creating a plan that works in retirement means creating a plan that works for you and your specific needs and lifestyle.

Money Advice for This Year's Graduates

What's the best piece of advice about money you wish someone had shared with you when you were just starting out? Jeff Bezos? That's the essential question Dave Ramsey put to a diverse group of financial experts and financial education advocates — and they passed along their answers to this spring's class of graduates.

How to Avoid Fears of Growing Old

Fear of creaking out can also be the fear of growing old. Learn how to refuse the joy of creating out for pieces, serenity, and for staying young at heart.

Visit Our Website

Lau Financial Group
Lyford Lau
lyle@laufg.com
Office: (402) 475-2400
Cell: (402) 430-2400
Lau Financial Group
www.laufg.com

Email sent from Lau Financial Group - hug@laufg.com
1011 Pioneer Woods Drive - Suite 101 - Lincoln, NE 68776

Unsubscribe

Hugh Lau is a Registered Representative and Lau Financial Group is a Registered Investment Advisor through LPL Financial, a Registered Investment Advisor. Member FINRA/SIPC.

The information contained in this e-mail message is intended only for the personal and confidential use of the designated recipient(s) named above. If the reader of this message is not the intended recipient, you are hereby advised that any dissemination, distribution or copying of this message is strictly prohibited. If you have received this message in error, please immediately delete.